

# LIBERTY WHARF | SEAPORT WATERFRONT 250 NORTHERN AVENUE

3<sup>RD</sup> FLOOR | 14,163 RSF

BOSTON HARBOR

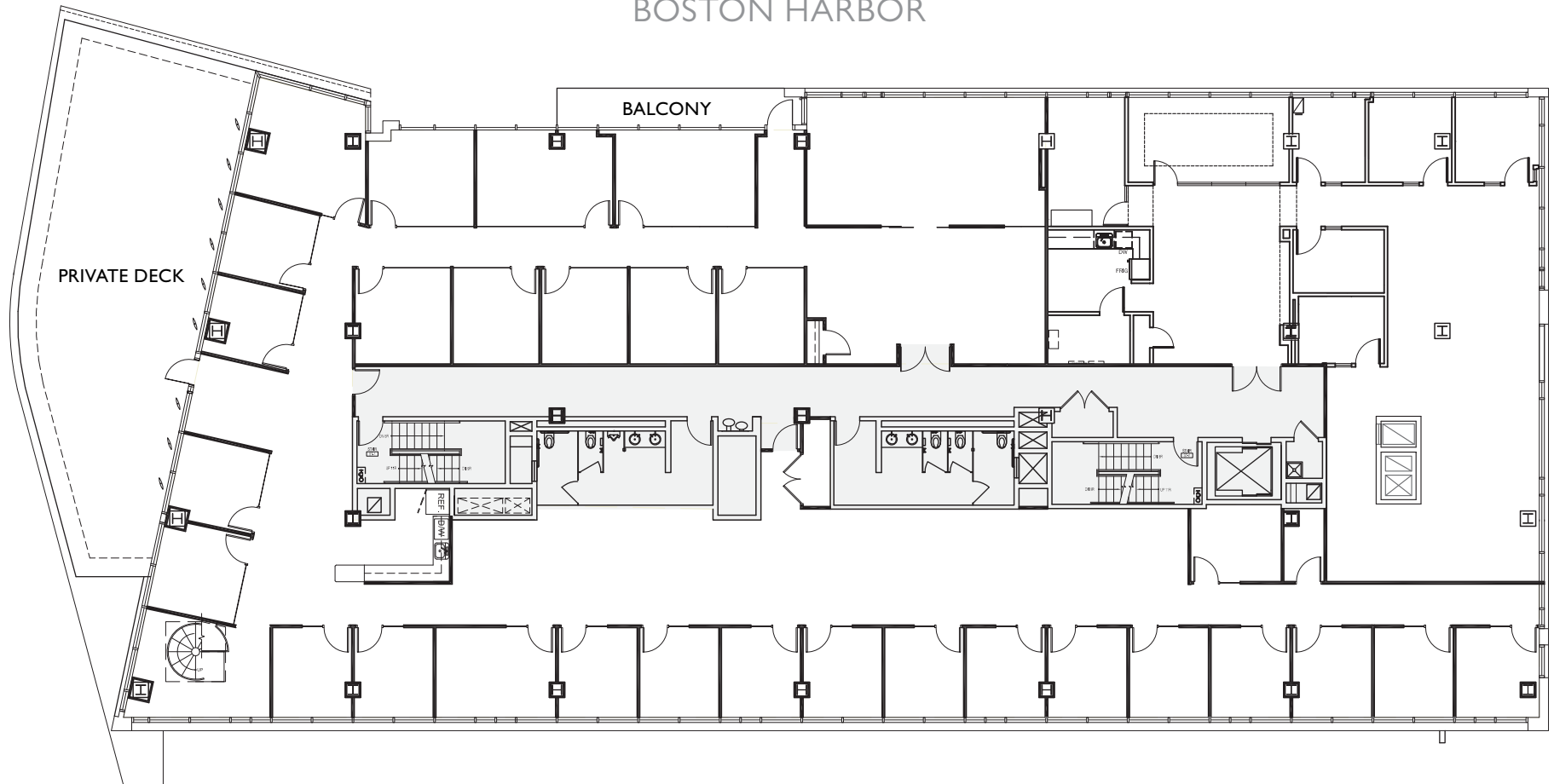

NORTHERN AVENUE

Floor Plan measurements are approximate and are for illustrative purposes only. While we do not doubt the floor plans accuracy, we make no guarantee, warranty or representation as to the accuracy and completeness of the floor plan.

**LINCOLN  
PROPERTY  
COMPANY**

**JEFFREY MOORE**  
Senior Vice President  
617.951.4161  
jmoore@lpc.com

**BRENDAN MILLER**  
Senior Vice President  
617.951.4148  
bmiller@lpc.com

**MARY PATALITA**  
Associate  
617.951.4119  
mpatalita@lpc.com

Lincoln Property Company | 53 State Street, Boston, MA | 617.951.4100 | LPCBoston.com