

6 CENTRAL STREET

NORWOOD, MASSACHUSETTS



SPECIFICATIONS

Total Building Size: 7,600 SF
Building Use: Medical/Office
Stories: 2 stories

6 Central Street in Norwood is a 7,600 square foot property in the heart of Norwood Center. The building's convenient location offers easy access to parking (some reserved parking spots are available), restaurants and stores within walking distance. The Caritas Christi Norwood Hospital can be seen from the property making it one of the most convenient properties in Norwood Center for medical related users. Lincoln Property Company is pleased to bring to your attention the availability of a 1,614 SF Medical/Office suite for lease with excellent marquee signage for immediate occupancy.

FLOOR PLAN

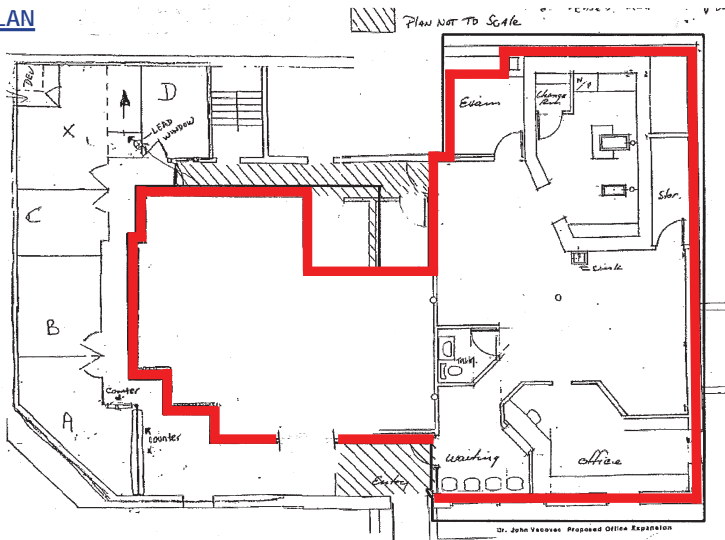

LINCOLN
PROPERTY
COMPANY

Lincoln Property Company
225 Franklin Street, 23rd Floor
Boston, Massachusetts 02110

Telephone: 617-951-4100
Facsimile: 617-737-3315
www.lpcboston.com

For more information, contact:

Ellison C. Patten
617-951-4136
epatten@lpc.com

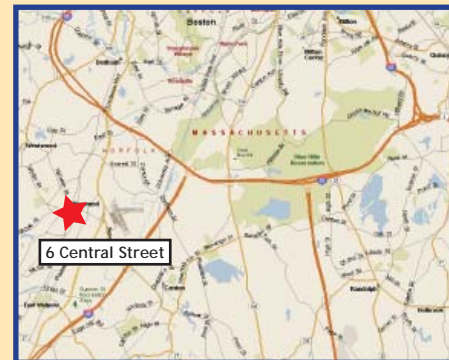

All information furnished regarding property for lease is from sources deemed reliable, but no warranty or representation is made as to its accuracy thereof and same is submitted subject to errors, omissions, change of price, rental or other conditions, prior lease or withdrawal without notice.