



One McKinley Square

\$28.00 per RSF

**Rentable Square Feet:
+/- 2,000**

**Available:
Immediately**

**Term:
3 - 5 Years**

Exclusive Leasing Agent:

Roberto Magno, CPA
617.951.4126
rmagno@lpc.com

Lincoln Property Company
225 Franklin Street, 23rd Floor
Boston, Ma 02110
617.951.4100
www.lpcboston.com

**LINCOLN
PROPERTY
COMPANY**

■ **Base Rent includes all utilities (heat, a/c, electric)**

■ **Tenant pays NO additional escalation charges above Base Rent**

■ **Steps from Faneuil Hall shops and restaurants**

■ **Four private offices, large conference room, open area for four support staff and potential kitchenette**

■ **Immediate access to MBTA subway lines**

■ **Adjacent to the Rose Kennedy Greenway**

One McKinley Square



6th Floor - +/- 2,000 rentable square feet

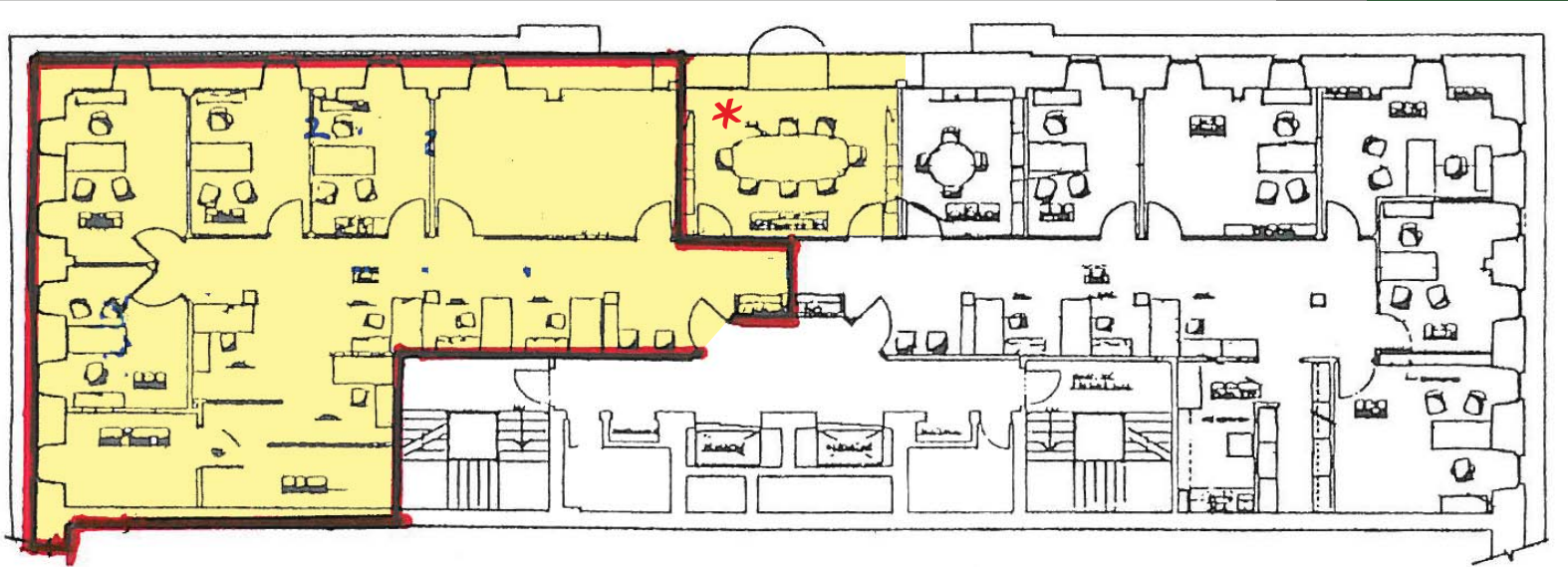

For More Information or to Schedule a Tour, Please Contact:

Roberto Magno, CPA
617.951.4126
rmagno@lpc.com

LINCOLN
PROPERTY
COMPANY

All information furnished regarding property for sale or lease is from sources deemed reliable, but no warranty or representation is made as to its accuracy thereof and same is submitted subject to errors, omissions, change of price, rental or other conditions, prior lease or sale, or withdrawal without notice.